

## POLYESTER PROFILES REINFORCED WITH FIBERGLASS, CARBON FIBER OR BASALT FIBER



Inf. General: [info@polymec.com](mailto:info@polymec.com)

Dept. Comercial: [sales@polymec.com](mailto:sales@polymec.com)

Dept. Internacional: [internacional@polymec.com](mailto:internacional@polymec.com)

Tel: +34 968 262 302

Polymec, S.L  
Pol. Industrial Los Torraos  
C/ Extremadura, 5  
30562 Ceutí, Murcia, España

## INDEX

Terms of sale	1
---------------	---

Fiberglass Profiles	Page
Rods	2
Square Rods	3
Z profiles	3
Half rods	4
Flats	5
Tubes	7
Square tubes	9
Rectangular tubes	10
L-Profiles	10
I-Profiles	11
U-Profiles	11
Dog Bone	12
Corner	12
Rebars	13
Gratings	14

Basalt Fiber Profiles	Page
Rods	15
Tubes	16
Squares	16

Carbon Fiber Profiles	Page
Rods	17
Tubes	18
Squares	19
Flats	19
Half rods	19

Special Profiles	Page
Special profiles	20

## TERMS OF SALE

### 1. Prices

Our prices are indicated in euros per meter (€ / m), without VAT and without transport. Discounts are made for purchase volume.

For all clients, transportation will always be included in the invoice, unless they send their agency to pick up.

### 2. Material departure times

The manufacturing and delivery times are approximates.

The advance payment does not imply that the products are sent the day the payment is made. This is understood as a firm confirmation of the order and it will follow the usual processes.

### 3. Shipping

The cost of transport is not included in the prices. If the transport is sent by our means, the cost will be included in the invoice.

Price of the pallets 110x110 6 € , wooden pallets of more of 3 meters : 30€

For other packaging consult in each case.

### 4. Products in stock

The materials in stock are usually in bars of 6 meters long and in white or natural color. At certain times, for manufacturing remains, there may be smaller bars or other colors. Consult in each case.

In general, the custom cut is not charged. However, the cuts caused by cutting the profiles in stock are the responsibility of the buyer.

For cuts of pieces below 200mm, the price will be increased ,

### 5. Technical specifications

All the profiles of this price list can be made in any type of resin according to the buyer's requirements: orthophthalic, isophthalic, vinyl-epoxy or fire-retardant.

Likewise, all profiles are susceptible to be manufactured in any of the three types of fiber we work with: fiberglass, carbon fiber or basalt fiber.

For profiles with specific color properties, resins or others, a minimum order will be made. The quantities depend on each type of profile.

In addition, our materials can be manufactured with UV stabilizers at the request of the buyer.

### 6. Payment conditions

The first order will be paid in advance, as well as orders less than 300€. For subsequent orders, the payment conditions will be studied in each case as long as the order exceeds 300€.

In case of requesting a study of credit conditions, the client will be invoiced for the expenses derived from such a study, whether it is positive or not. The amount of the study amounts to 30€.

En ningún caso las condiciones de pago serán superiores a 60 días fecha de factura o 30 con día de pago, por medio de recibo domiciliado.

Deferrals of payment, as well as all delays in payments, will generate an invoice in postponement expenses or interest for late payment.

### 7. Minimum quantities

Certain products without stock need a minimum amount of order to be manufactured. The product and the necessary order quantity of the product are indicated in the price list to be able to carry out its manufacture.

Likewise, products that are not available in stock or pending manufacture will require a minimum quantity for their manufacture.

## FIBERGLASS RODS

REF	Measure/mm	Gr/Metre	Manufacturing minimum
VFV02-00	2	6	4000 metros
VFV02-02	2,5	9	4000 metros
VFV03-00	3	14	5000 metros
VFV04-00	4	25	5000 metros
VFV04-05	4,5	30	5000 metros
VFV05-00	5	40	5000 metros
VFV06-00	6	60	5000 metros
VFV07-00	7	70	2500 metros
VFV08-00	8	90	2500 metros
VFV09-00	9	120	2500 metros
VFV10-00	10	150	1000 metros
VFV11-00	11	180	1000 metros
VFV12-00	12	220	1000 metros
VFV13-00	13	250	500 metros
VFV14-00	14	290	500 metros

REF	Measure/mm	Gr/Metre	Manufacturing minimum
VFV15-00	15	340	500 metros
VFV16-00	16	400	500 metros
VFV18-00	18	470	500 metros
VFV19-00	19	530	500 metros
VFV20-00	20	595	500 metros
VFV25-00	25	940	500 metros
VFV28-00	28	1140	500 metros
VFV30-00	30	1300	300 metros
VFV32-00	32	1487	300 metros
VFV38-01	38	2098	300 metros
VFV40-00	40	2324	300 metros
VFV50-00	50	3600	300 metros
VFV60-00	60	5230	300 metros



## FIBERGLASS SQUARE RODS

REF	Measure/mm	Gr/Metre	Manufacturing minimum
CFV04-00	4 x 4	34	1500 metros
CFV05-00	5 x 5	50	1500 metros
CFV06-00	6 x 6	75	1000 metros
CFV07-00	7 x 7	100	1000 metros
CFV10-00	10 x 10	200	500 metros
CFV14-00	14 x 14	340	500 metros
CFV25-00	25 x 25	1156	200 metros
CFV30-00	30 x 30	1665	200 metros
CFV40-00	40 x 40	2960	200 metros
CFV50-00	50 x 50	4621	200 metros

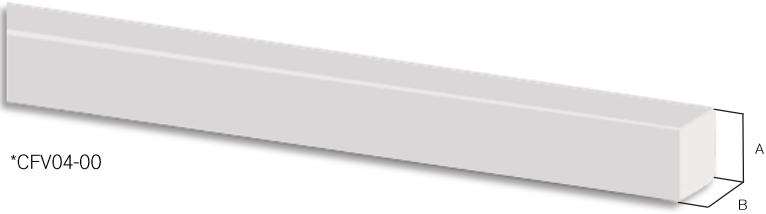

# FIBERGLASS HALF RODS

REF	Measure/mm	Gr/Metre	Manufacturing minimum
MCF03-02	3 x 1,5	9	2,500 metros
MCF04-00	4 x 2	12,5	2,500 metros
MCF05-01	5 x 2,5	20	2,500 metros
MCF06-00	6 x 3	28	2,500 metros
MCF07-00	7 x 3,5	37	2,500 metros
MCF08-00	8 x 3	40	1,500 metros
MCF08-01	8 x 4	48	1,500 metros
MCF09-00	9 x 4,5	60	1,500 metros
MCF10-01	10 x 5	75	1,500 metros
MCF12-00	12 x 6	110	1,500 metros
MCF15-00	15 x 7,5	170	1,500 metros



\*MCF04-00



## FIBERGLASS FLAT

REF	Measure/mm	Gr/Metre
PFV05-04	5'9 x 4	44
PFV06-05	6,3 x 4	47
PFV07-03	7'3 x 4	54
PFV08-01	8 x 2	30
PFV08-03	8,5 x 2,5	30
PFV08-06	8,3 x 4	62
PFV09-00	9 x 4	66
PFV09-01	9 x 3	50
PFV09-03	9 x 7	118
PFV09-04	9'3 x 4	68
PFV10-00	10 x 2	37
PFV10-02	10 x 2,7	50
PFV10-03	10 x 5	93
PFV10-13	10'8 x 4	80
PFV12-03	12 x 4	88
PFV15-00	15 x 3	62
PFV15-05	15 x 3,5	100
PFV15-01	15 x 4,5	115
PFV16-08	16 x 2	59

REF	Measure/mm	Gr/Metre
PFV16-06	16 x 3	92
PFV16-05	16 x 4	118
PFV18-00	18 x 2	60
PFV20-00	20 x 2,5	95
PFV20-01	20 x 5 rectos	185
PFV20-02	20 x 8 rectos	310
PFV20-05	20 x 4	148
PFV24-00	24 x 2,5	100
PFV25-14	25 x 2	90
PFV25-00	25 x 3	135
PFV25-01	25 x 4	180
PFV25-02	25 x 4 rectos	180
PFV25-04	25 x 3,5	150
PFV30-08	30 x 2,4	128
PFV30-09	30 x 3,1	188
PFV30-00	30 x 3,5	194
PFV30-01	30 x 3,5 rectos	194
PFV30-03	30 x 4	230
PFV30-10	30 x 4,4	266



## FIBERGLASS FLAT

REF	Measure/mm	Gr/Metre
PFV30-11	30 x 5,2	288
PFV30-26	30 x 6	330
PFV30-48	30 x 6 reforzada	330
PFV32-00	32 x 2	118
PFV32-16	32 x 3	177
PFV32-03	32 x 4	236
PFV40-16	40 x 2	148
PFV40-17	40 x 3	222
PFV40-00	40 x 3,5	250
PFV40-12	40 x 3,5 reforzada	250
PFV40-02	40 x 4	305
PFV40-23	40 x 5	370
PFV40-23	40 x 5 reforzada	370
PFV48-02	48 x 4	355
PFV50-00	50 x 10 reforzada	1000
PFV50-03	50 x 5 reforzada	500
PFV100-00	100 x 5 reforzada	915
PFV100-01	100 x 10 reforzada	1850
PFV140-00	140 x 3 reforzada	760
PFV150-00	150 x 8 reforzada	2400

## SPECIAL FLAT

REF	Measure/mm	Gr/Metre	Manufacturing minimum
PEV01-06	2 x 5 trapezoidal	15	2,500 m
PEV01-00	3 x 6 trapezoidal	28	2,500 m
PEV01-08	2 x 6,1 trapezoidal	25	2,500 m
PEV01-01	3 x 7 trapezoidal	30	2,500 m
PEV01-02	3 x 8 trapezoidal	35	2,500 m
PEV01-03	3 x 9 trapezoidal	50	2,500 m
PFV15-03	15 x 2,5 rombo	50	2,500 m
PFV16-00	16 x 6 rombo	115	2,500 m
PFV25-05	25 x 8 catamarán	205	2,500 m
PFV30-16	30 x 6,3 clepsidra	293	2,500 m
PFV30-17	30 x 7,6 clepsidra	370	2,500 m
PFV30-18	30 x 10,2 clepsidra	530	2,500 m
PFV30-19	30 x 11,4 clepsidra	618	2,500 m
PFV30-20	30 x 12,7 clepsidra	704	2,500 m
PFV10-12	10 x 3 con ranura	50	2,500 m

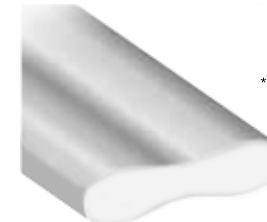





## FIBERGLASS TUBE

REF	Measure/mm	Gr/Metre
TFV04-00	4 x 2	19
TFV05-00**	5 x 2	32
TFV05-01**	5 x 3	26
TFV06-01	6 x 2	49
TFV06-04**	6 x 3	47
TFV06-00**	6 x 4	36
TFV08-00	8 x 4	70
TFV08-04	8 x 5	57
TFV08-08	8 x 5,4	50
TFV09-01	9 x 5	80
TFV09-02	9 x 6	55
TFV10-00	10 x 5	110
TFV10-02	10 x 6	95
TFV11-01	11 x 8	60
TFV11-02	11 x 4	175
TFV12-02	12 x 6	175
TFV12-00	12 x 7	145
TFV12-01	12 x 8	120
TFV12-09	12 x 9	130
TFV13-03	13 x 8	160

REF	Measure/mm	Gr/Metre
TFV13-01	13 x 7	170
TFV13-00	13 x 9	130
TFV13-02	13 x 10	110
TFV14-00	14 x 7	220
TFV14-06	14 x 8	200
TFV14-07	14 x 10	140
TFV14-01	14 x 11	110
TFV15-00	15 x 5	300
TFV15-02	15 x 8	250
TFV15-01	15 x 10	190
TFV16-05	16 x 10	250
TFV16-00	16 x 12	165
TFV18-01	18 x 12	220
TFV18-00	18 x 14	180
TFV18-14	18,8 x 13 reforzado	280
TFV20-05	20 x 10 reforzado	480
TFV20-01	20 x 14 reforzado	300
TFV20-11	20 x 15 reforzado	220
TFV20-10	20 x 16 reforzado	210
TFV25-01	25 x 14 reforzado	610

\*\* Consult us the possibility of manufacturing



## FIBERGLASS TUBE

REF	Measure/mm	Gr/Metre
TFV25-06	25 x 10 vinilester	745
TFV25-00	25 x 10 reforzado	745
TFV25-22	25 x 15 reforzado	600
TFV25-03	25 x 16 reforzado	560
TFV25-04	25 x 18 reforzado	460
TFV25-07	25 x 20 reforzado	330
TFV28-00	28 x 22 reforzado	470
TFV28-01	28 x 23 reforzado	380
TFV28-11	28,8 x 23 reforzado	480
TFV30-07	30 x 20 reforzado	700
TFV30-02	30 x 24 reforzado	460
TFV30-04	30 x 25 reforzado	360
TFV32-15	32 x 10 reforzado	1340
TFV32-14	32 x 15 reforzado	1150
TFV32-13	32 x 18 reforzado	1020
TFV32-12	32 x 20 reforzado	930
TFV32-08	32 x 22 reforzado	940
TFV32-11	32 x 25 reforzado	547
TFV32-02	32 x 27 reforzado	400

REF	Measure/mm	Gr/Metre
TFV38-03	38 x 30 reforzado	791
TFV38-00	38 x 30,5 reforzado	720
TFV38-01	38 x 31 reforzado	740
TFV38-04	38 x 31,5 reforzado	658
TFV38-08	38,4 x 32 reforzado	700
TFV39-04	39 x 30 reforzado	1025
TFV39-03	39 x 32 reforzado	723
TFV39-05	39 x 35 reforzado	415
TFV40-00	40 x 30 reforzado	1025
TFV40-05	40 x 32 reforzado	625
TFV40-01	40 x 34 reforzado	655
TFV40-02	40 x 35 reforzado	546
TFV45-01	45 x 38 reforzado	740
TFV50-01	50 x 40 reforzado	1300
TFV50-03	50 x 42 reforzado	1100
TFV50-05	50 x 43 reforzado	840
TFV60-00	60 x 50 reforzado	1600
TFV60-02	60 x 55 reforzado	800
TFV60-05	60 x 55,6 reforzado	739

## SPECIAL TUBES

REF	Measure/mm	Gr/Metre
TFV25-12	25 x 21 telescópico con parte plana	270
TFV30-11	30 x 26 telescópico con parte plana	327
TFV35-00	35 x 31 telescópico con parte plana	384



## FIBERGLASS SQUARE TUBES

REF	Measure/mm	Gr/Metre
TCV06-00	6 x 6	50
TCV25-03	25 x 25 interior redondo de 16mm	784
TCV30-04	30 x 30 x 2,5 reforzado	435
TCV30-01	30 x 30 x 5 reforzado	870
TCV40-00	40 x 40 x 3 reforzado	888
TCV40-03	40 x 40 x 4 reforzado	1184
TCV50-01	50 x 50 x 3,5 reforzado	1300
TCV50-00	50 x 50 x 4 reforzado	1480
TCV50-02	50 x 50 x 5 reforzado	1665
TCV60-03	60 x 60 x 4 reforzado	1560
TCV75-00	75 x 75 x 6 reforzado	3005
TCV100-00	100 x 100 x 8 reforzado	5546



\*TCV06-00

## FIBERGLASS RECTANGULAR TUBES

REF	Measure/mm	Gr/Metre
TRV09-00	9 x 7 x 1,5	88
TRV25-01	25 x 20 x 2,5 reforzado	350
TRV64-00	64 x 23 x 4 reforzado	1170
TRV80-01	80 x 50 x 3 reforzado	1400
TRV80-04	80 x 30 x 3 reforzado	1221
TRV100-00	100 x 50 x 4 reforzado	2000



## FIBERGLASS L-PROFILES

REF	Measure/mm	Gr/Metre
ANG20-00	20 x 20 x 3	222
ANG40-05	40 x 40 x 5	730
ANG50-05	50 x 50 x 5	925
ANG60-02	60 x 60 x 5	1100
ANG60-00	60 x 60 x 6	1260
ANG70-00	70 x 70 x 7	1813
ANG70-01	70 x 70 x 10	2590
ANG75-00	75 x 75 x 6	1660
ANG80-01	80 x 80 x 8	2368
ANG100-04	100 x 30 x 3	722
ANG100-05	100 x 100 x 10	3515
ANG200-00	200 x 50 x 4	1850

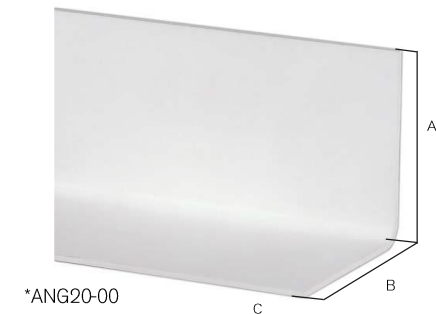

## FIBERGLASS I-PROFILES

REF	Medidas/mm	Gr/Metro
IFV100-01	100 x 100 x 6	3000
IFV100-00	100 x 100 x 8	3800
IFV120-00	120 x 60 x 6	2220
IFV150-00	150 x 75 x 8	4400
IFV200-04	200 x 100 x 10	6700



## FIBERGLASS U-PROFILES

REF	Medidas/mm	Gr/Metro
UFV47-00	47 x 41 x 3	680
UFV50-00	50 x 25 x 3	555
UFV60-00	60 x 25 x 3	610
UFV100-00	100 x 50 x 6,5	2250
UFV120-00	120 x 50 x 7	2660
UFV150-00	150 x 40 x 6	2400
UFV165-00	165 x 50 x 5	2500
UFV200-05	200 x 60 x 6	3410
UFV200-04	200 x 60 x 10	5290
UFV300-00	300 x 80 x 10	8140



## FIBERGLASS DOG BONE

REF	Measure/mm	Gr/Metre
DBV08-02	8 x 6	70
DBV10-01	10 x 8	104
DBV12-01	12 x 10	200
DBV14-00	14 x 10	210
DBV16-00	16 x 12	290
DBV16-02	16 x 14	300
DBV20-00	20 x 16	463



## FIBERGLASS CORNER

REF	Measure/mm	Gr/Metre
SFV06-00	6 x 6	202,50
SFV08-00	8 x 8	320
SFV10-00	10 x 10	480



## FIBERGLASS REBARS

REF	Measure/mm	Gr/Metre
* CRV04-01	4	25
CRV06-01	6	60
CRV08-01	8	90
CRV10-01	10	150
CRV12-01	12	220
CRV14-01	14	290
CRV16-00	16	380
CRV20-02	20	560
CRV25-01	25	940
CRV30-00	30	1300
CRV32-00	32	1782
CRV40-00	40	2324



\* This article is only available in lengths of 1, 2 and 3 meters.

## FIBERGLASS GRATINGS

REF	Measure/mm
RJV01-07	38 x 38 x 30
RJV04-00	8 x 8 x 30
RJV01-20	20 x 20 x 30
RJV01-22	38 x 38 x 38 lacrimado

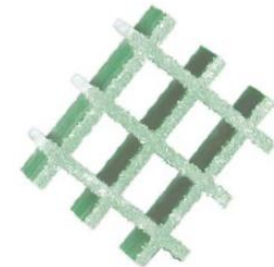
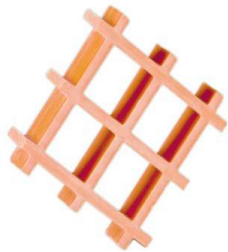

\*\* For other quantities consult



## BASALT FIBER RODS

REF	Measure/m m	Gr/Metre	Manufacturing minimum
VFB02-00	2	6	1000 metros
VFB03-00	3	14	1000 metros
VFB04-00	4	25	1000 metros
VFB05-00	5	40	1000 metros
VFB06-00	6	60	600 metros
VFB07-00	7	70	600 metros
VFB08-00	8	90	600 metros
VFB09-00	9	120	600 metros
VFB10-00	10	150	600 metros
VFB11-00	11	180	400 metros
VFB12-00	12	220	400 metros
VFB13-00	13	250	400 metros
VFB14-00	14	290	400 metros
VFB15-00	15	340	250 metros
VFB16-00	16	400	250 metros
VFB18-00	18	470	250 metros
VFB20-00	20	595	250 metros
VFB25-00	25	940	250 metros
VFB30-00	30	1300	250 metros



## BASALT FIBER TUBES

REF	Measure/mm	Gr/Metre	Manufacturing minimum
TFB04-00	4 x 2	32	500 metros
TFB05-00	5 x 3	32	500 metros
TFB06-00	6 x 3,5	32	500 metros
TFB08-00	8 x 5	50	500 metros
TFB10-00	10 x 7	80	500 metros
TFB12-00	12 x 9	130	500 metros
TFB14-00	14 x 11	110	300 metros
TFB16-00	16 x 12	165	300 metros
TFB18-00	18 x 14	180	300 metros
TFB20-00	20 x 16	210	300 metros



## BASALT FIBER SQUARES

REF	Measure/mm	Gr/Metre	Manufacturing minimum
CFB10-01	10	200	300 metros

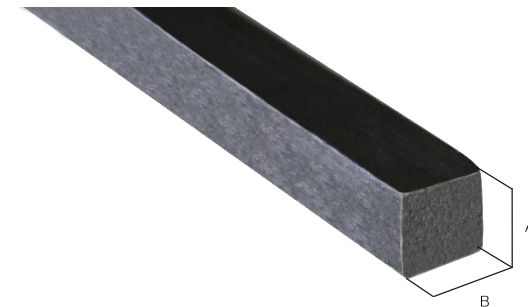

## CARBON FIBER RODS

REF	Measure/m m	Gr/Metre	Manufacturing minimum
VFC02-02	2	5	250 metros
VFC02-01	2,5	8	250 metros
VFC03-00	3	11	250 metros
VFC04-00	4	20	250 metros
VFC04-02	4,5	25	250 metros
VFC05-00	5	30	250 metros
VFC06-00	6	48	250 metros
VFC07-00	7	60	200 metros
VFC08-00	8	78	200 metros
VFC09-00	9	98	200 metros
VFC10-00	10	122	200 metros
VFC11-00	11	144	200 metros
VFC12-00	12	175	200 metros
VFC14-00	14	238	150 metros
VFC16-00	16	310	150 metros
VFC18-00	18	393	150 metros
VFC20-00	20	490	150 metros
VFC30-00	30	1040	150 metros



## CARBON FIBER TUBES

REF	Measure/mm	Gr/Metre	Manufacturing minimum
TFC04-00	4 x 2	14	250 metros
TFC05-00	5 x 2	25	250 metros
TFC05-01	5 x 3	19	250 metros
TFC06-04	6 x 3	21	250 metros
TFC06-02	6 x 3,4	22	250 metros
TFC06-00	6 x 3,5	22	250 metros
TFC06-01	6 x 4	20	250 metros
TFC08-03	8 x 3,5	65	200 metros
TFC08-00	8 x 5	47	250 metros
TFC08-01	8 x 6	34	250 metros
TFC08-02	8 x 6,5		250 metros
TFC10-00	10 x 7	61	200 metros
TFC10-03	10 x 7,4	44	200 metros
TFC10-01	10 x 8	44	200 metros
TFC12-01	12 x 8	97	200 metros
TFC12-00	12 x 9	75	200 metros
TFC12-02	12 x 10	53	200 metros

REF	Measure/mm	Gr/Metre	Manufacturing minimum
TFC14-01	14 x 10	80	200 metros
TFC14-00	14 x 11	78	200 metros
TFC16-00	16 x 12	136	200 metros
TFC18-00	18 x 12	175	200 metros
TFC20-03	20 x 14	240	200 metros
TFC20-01	20 x 15	204	200 metros
TFC20-02	20 x 16	180	200 metros
TFC20-00	20 x 17	122	200 metros
TFC25-02	25 x 18		200 metros
TFC25-01	25 x 20		200 metros



## CARBON FIBER SQUARES

REF	Measure/mm	Gr/Metre	Manufacturing minimum
CFC05-00	5 x 5		250 metros
CFC06-00	6 x 6		250 metros
CFC07-00	7 x 7		250 metros
CFC10-00	10 x 10	160	200 metros
CFC14-00	14 x 14		200 metros

## CARBON FIBER FLATS

REF	Measure/mm	Gr/Metre	Manufacturing minimum
PFC08-00	8 x 2		200 metros
PFC10-01	10 x 2		200 metros
PFC15-00	15 x 3		200 metros
PFC20-00	20 x 2,5		200 metros
PFC20-01	20 x 5		200 metros
PFC20-02	20 x 8	233	200 metros
PFC20-03	20x1'5	43	200 metros
PFC25-01	25 x 3		200 metros

## CARBON FIBER HALF RODS

REF	Measure/mm	Gr/Metre	Manufacturing minimum
MCC10-00	10 x 5		250 metros

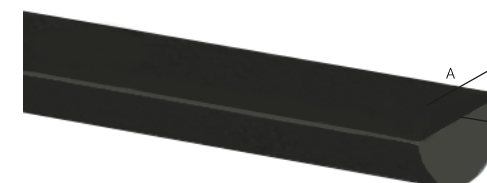
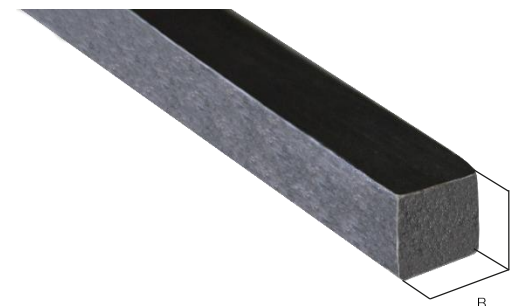

## FIBERGLASS SPECIAL PROFILES

REF	Description	Measure/mm	Gr/Metre
PEV00-52	Hexagonal rod	6	60
PEV00-21	Slotted Plate	78 x 7,5	1060
PEV00-00	Fenced profile (joining post)	120,5 x 91,5	3680
PEV64-02	Profile Rail for 50mm Tube	45 x 5,5	1180
TDV40-00	Slotted tube	40 x 32	700
TDV28-02	Striated Step	28 x 21,5	470
PEV00-25	Handle tools with double indent 2 mm	15 x 3	270
PEV00-26	Handle tools with one indent 2 mm	23 x 13,5	443
PEV00-04	Special Profile - Plinth	150 x 3,5	1095
PEV65-00	Special Profile - Plinth	150 x 3	950
PEV65-03	Special Profile - Plinth	150 x 4	1250
PEV64-09	Profile Striated Handrail (Mural)	50 x 5'5	970
PEV00-67	Coscel	40 x 30	973
TCV40-04	Square Tube with hole of 29mm - Flame Retardant	40 x 40	1992



\*TDV40-00



\*PEV00-25



\*PEV00-00

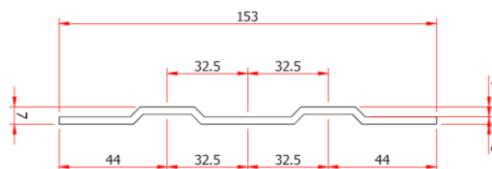

\*PEV65-00

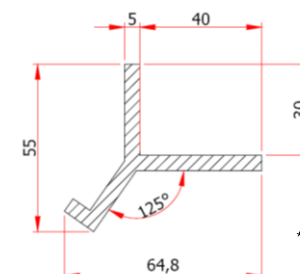

\*PEV00-67

## PERFILES ESPECIALES DE FIBRA DE VIDRIO

REF	Description
PSE02-07	Exterior ladder pultruded
PSE03-00	Ladders without Guardrails Upright with U 100 x 50 x 8.5 mm Steps Tube 32mm with non-slip Guardrail Handrail 50 x 5mm Ring 700 x 50mm Stainless support
PSE00-05	Stick volleyball, 1800mm
PEV00-85	Removable non-hinged manhole cover, type b125, free hole 600mm height 40mm
PEV00-86	Lid for 120° hinged well with removable system, type D400, with special quarter turn lock (key not included), free hole 600mm height 100mm
PEV00-87	Lid for 180° non-removable hinged well, type D400, with a special quarter turn lock (key not included), free hole 700mm, height 100mm



REF	Description	Gr/Metre
PEV02-01	Agricultural flat de 60mm	800
PEV02-02	Agricultural flat de 80mm	980
PEV02-10	Agricultural flat de 100mm	1115
PEV02-00	Agricultural flat de 120mm	1320



\*\* Prices on request



Inf. General: [polymec@polymec.com](mailto:polymec@polymec.com) / [info@polymec.com](mailto:info@polymec.com)

Dept. Comercial: [sales@polymec.com](mailto:sales@polymec.com) / [ventas@polymec.com](mailto:ventas@polymec.com)

Dept. Internacional: [carmensanchez@polymec.com](mailto:carmensanchez@polymec.com) / [internacional@polymec.com](mailto:internacional@polymec.com)

Tel: +34 968 262 302

Polymec, S.L  
Pol. Industrial Los Torraos  
C/ Extremadura, 5  
30562 Ceutí, Murcia, España